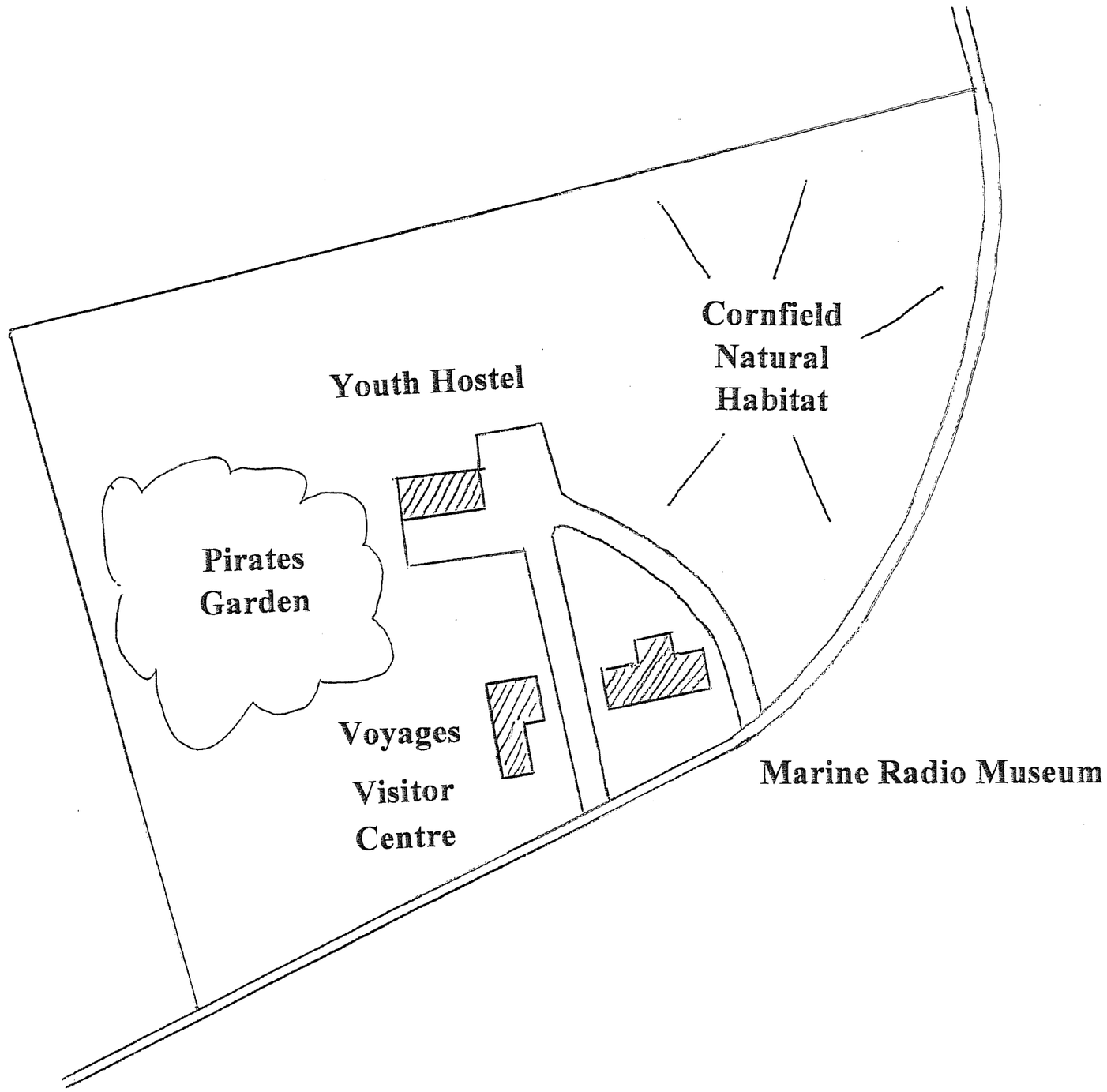

Stonehaven

Marine Radio Park

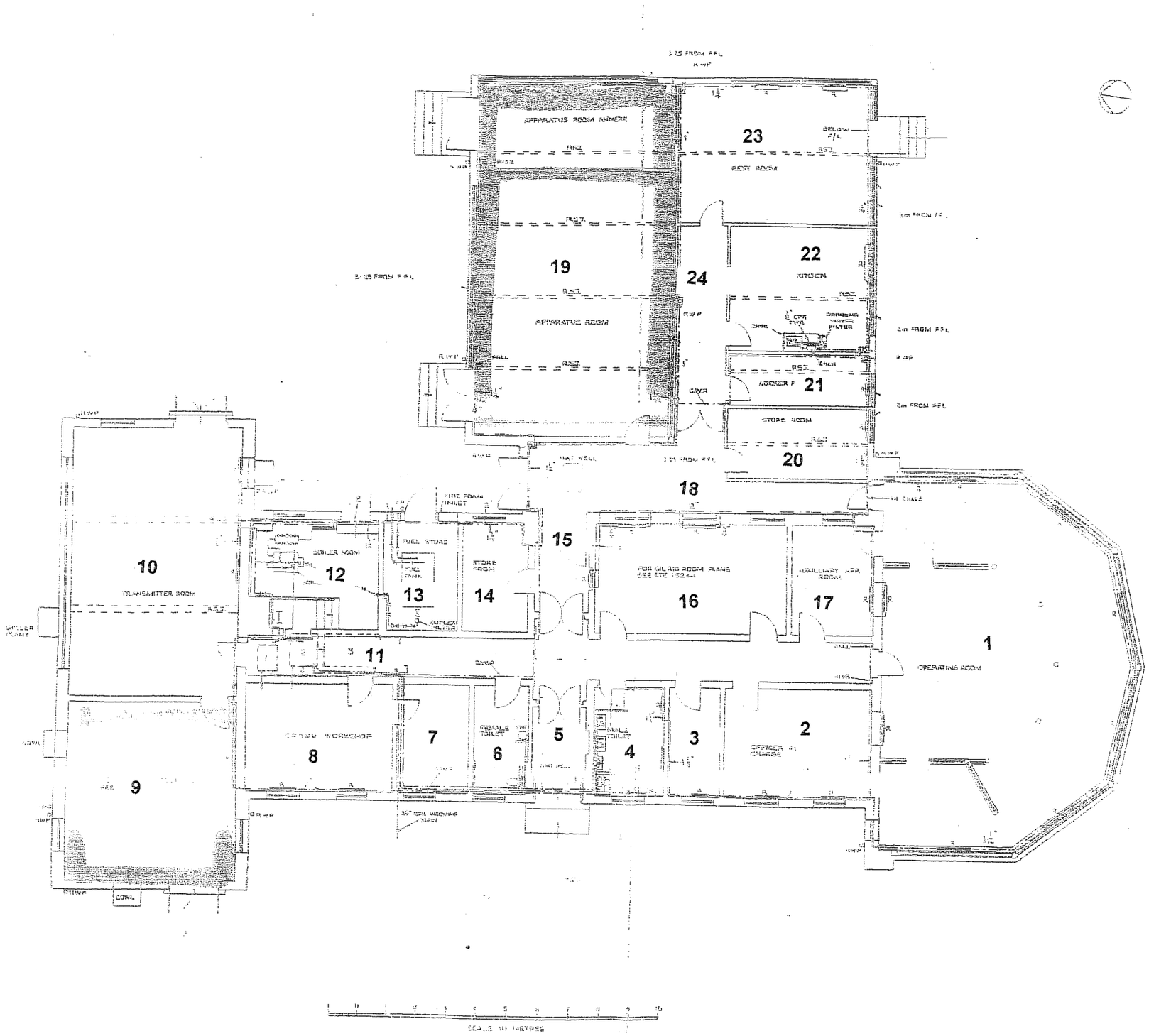

Ident	Title	Length (m)	Width (m)
1	Radio Restaurant	8.3	11.9
2	Internet Café	4.8	3.5
3	Office	1.6	3.5
4	Male Toilet	2.2	3.5
5	Hall	1.4	3.5
6	Female Toilet	1.7	3.5
7	Mearns FM Store	2.2	3.5
8	Mearns FM Room	4.8	3.5
9	Model Railway	5.7	5.7
10	Video Theatre	5.7	8.8
11	Hall	21.0	1.2
12	Boiler Room	4.1	3.5
13	Store	2.3	3.5
14	Disabled Toilet	2.2	3.5
15	Hall	1.4	3.5
16	Kitchen	6.1	3.5
17	Reception	2.5	3.5
18	Hall	11.0	2.2
19	Media Room	11.5	6.5
20	Food Store	2.4	4.6
21	Locker Room	1.6	4.6
22	Community Room	4.1	4.6
23	Band Room	6.2	4.4
24	Hall	1.5	7.4

Marine Radio Museum